

Development Management Committee

15th August 2018

Development Management Committee

Item 8 : 18/00251/FULPP

**Willow House
23 Grosvenor Road, Aldershot**

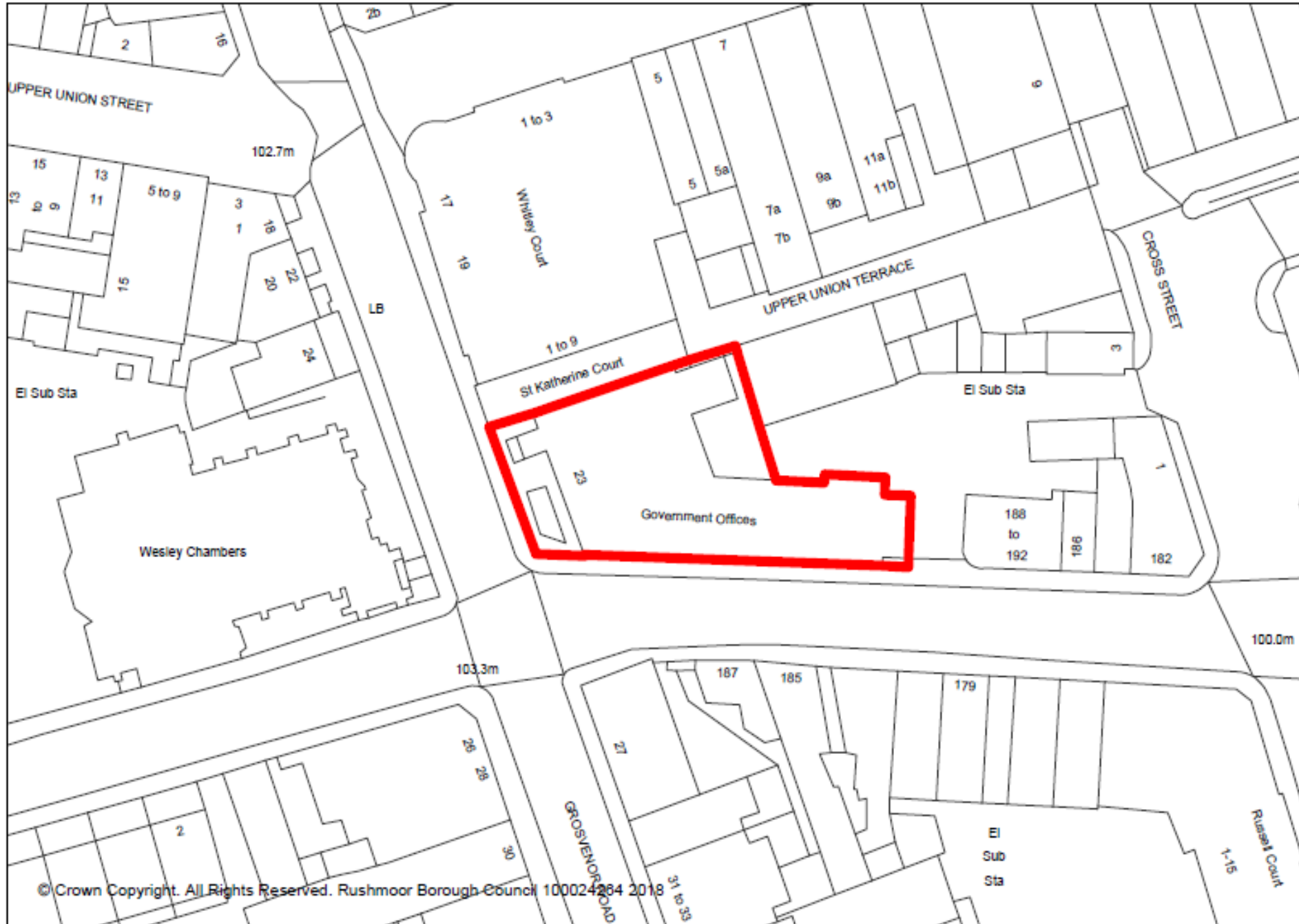



© Crown Copyright. All Rights Reserved. Rushmoor Borough Council 100024264 2018

Victoria Road Elevation



0.000m

Grosvenor Road Elevation



- KEY
- 1. Aerial view of site
 - 2. Boundary
 - 3. Site entrance
 - 4. Proposed entrance
 - 5. Proposed entrance
 - 6. Proposed entrance
 - 7. Proposed entrance



A1 1000 1:1

PLANNING APPLICATION 2018

East Elevation 1



East Elevation 2

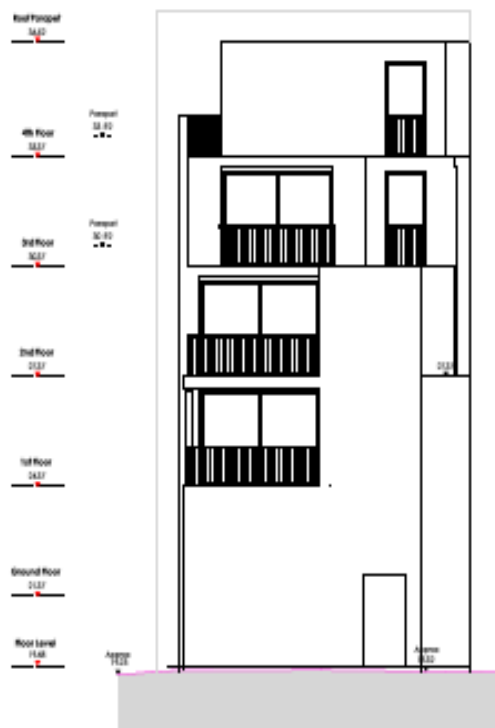

Rev.B 18.04.07 Section Line extended for East Elevation 2

PLANNING APPLICATION 2018



A2 1:50 @ A0
1:100 @ A2

North Elevation

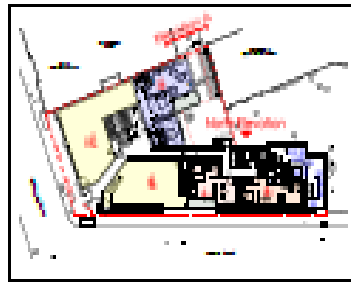

NORTH ELEVATION

ELEVATION A

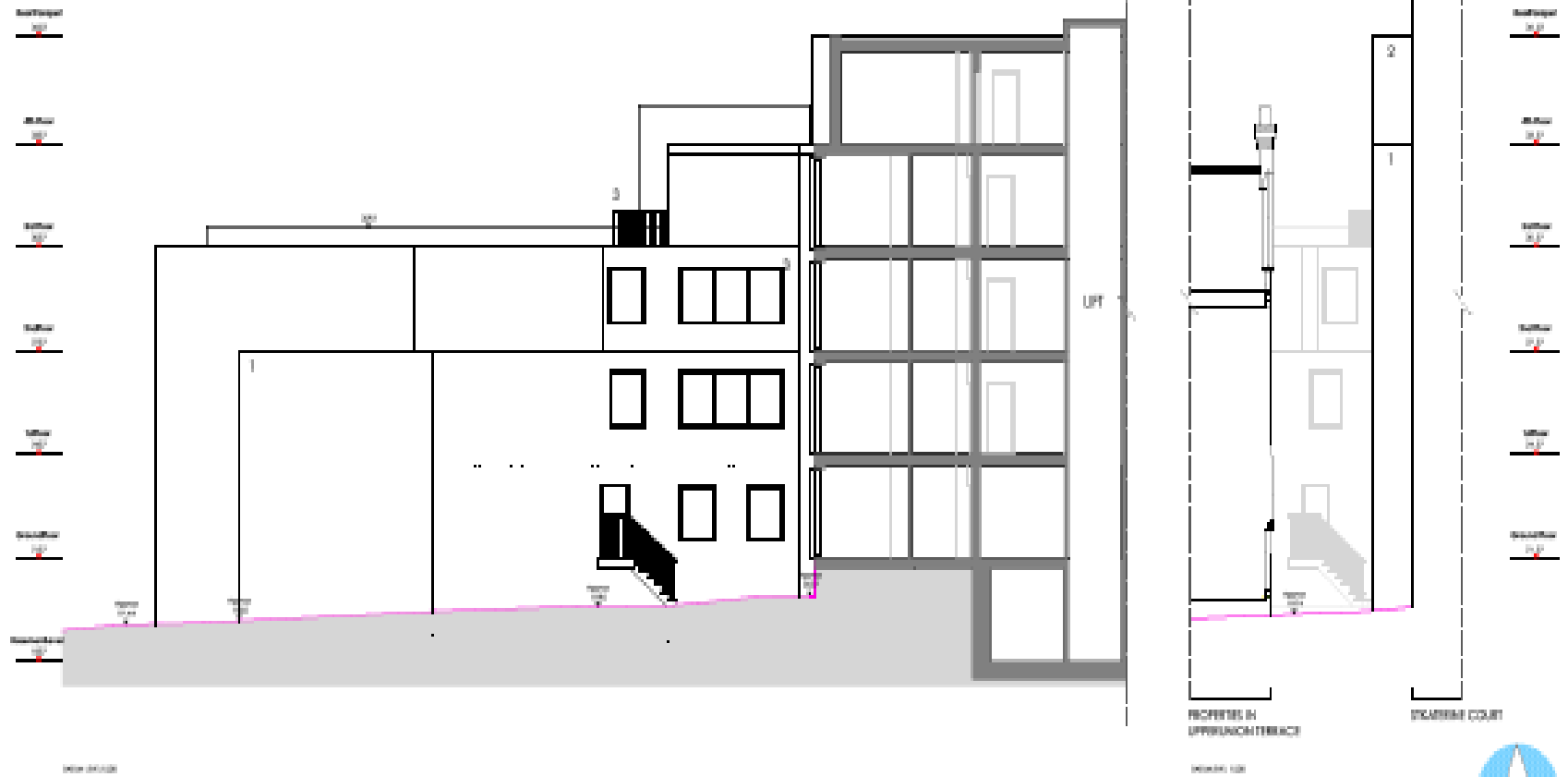

1. White Rendered Wall
2. Red Painted Wall
3. Metal Window and Doors

Rev.C 180417 Elevation A added
Rev.B 180407 Basement and lift core added













Development Management Committee

Item 9 : 18/00397/FULPP

**Village Hotel
Pinehurst Road, Farnborough**

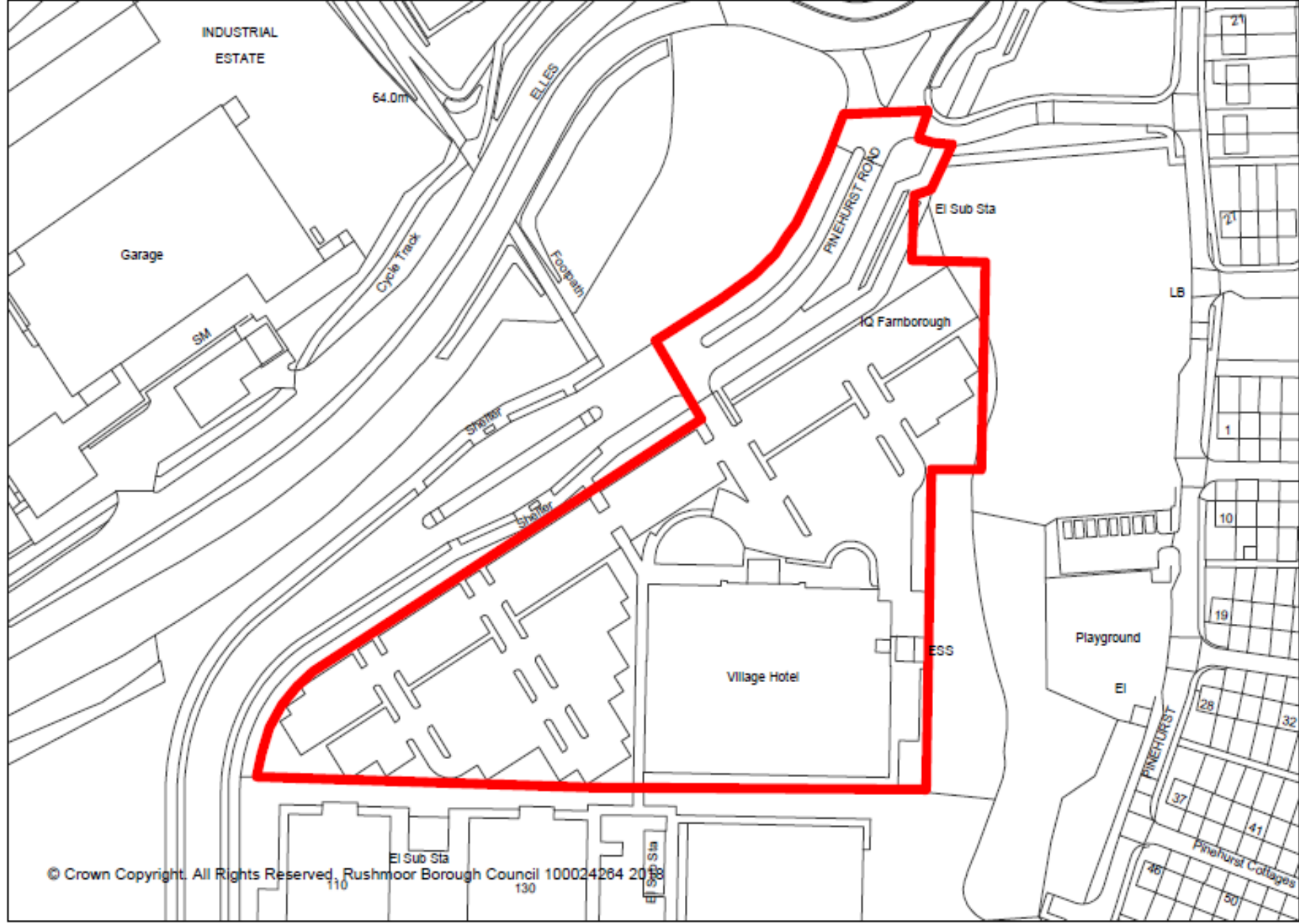

© Crown Copyright. All Rights Reserved. Rushmoor Borough Council 100024264 2018



© Crown Copyright. All Rights Reserved. Rushmoor Borough Council 100024204 2018



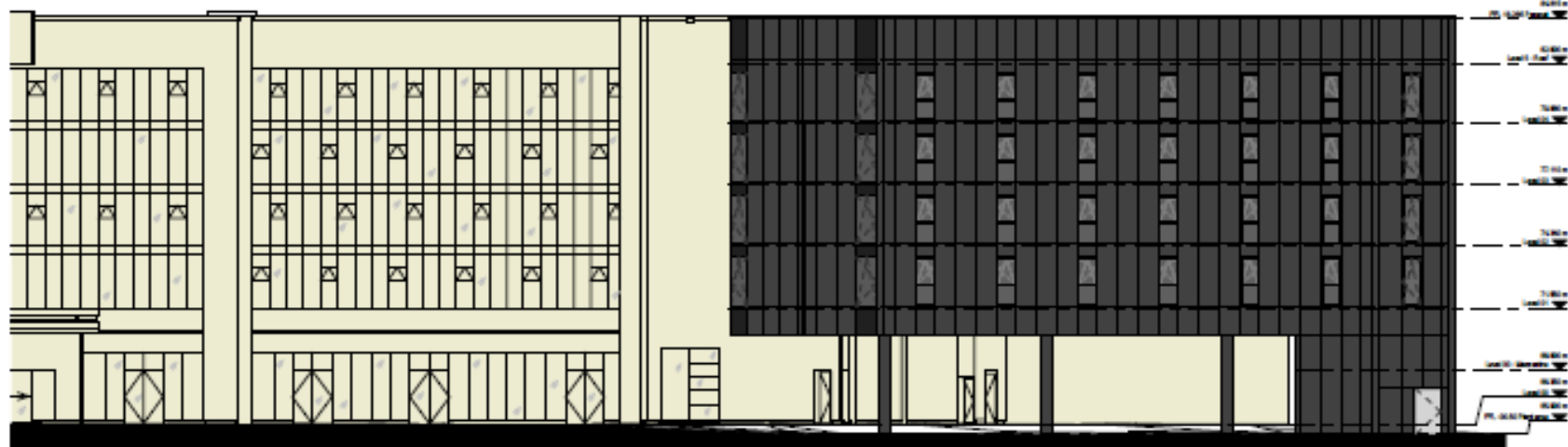

1 Front Elevation
1 : 100

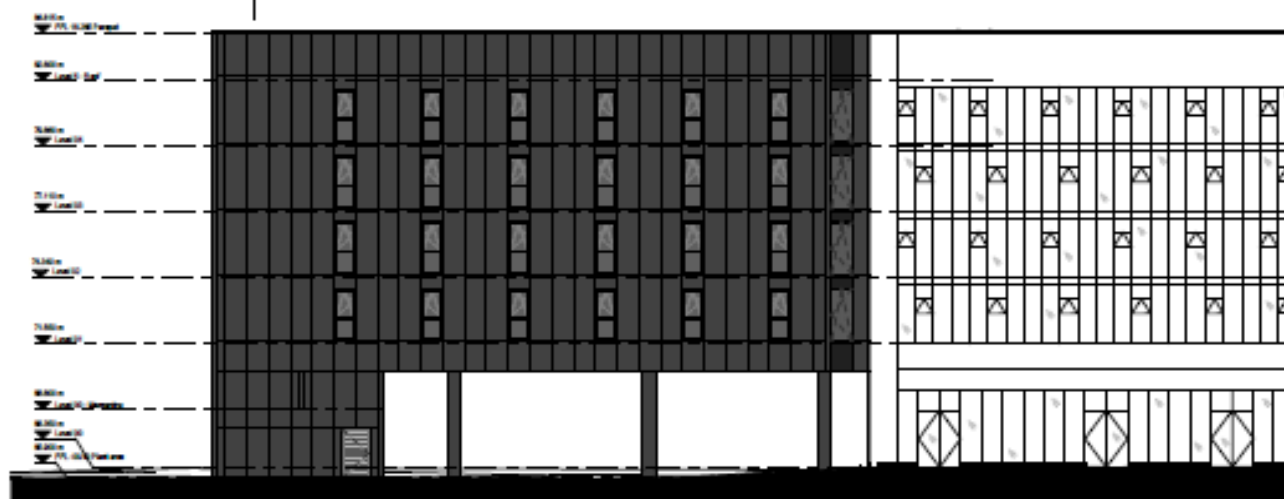

2 Back Elevation
1 : 100

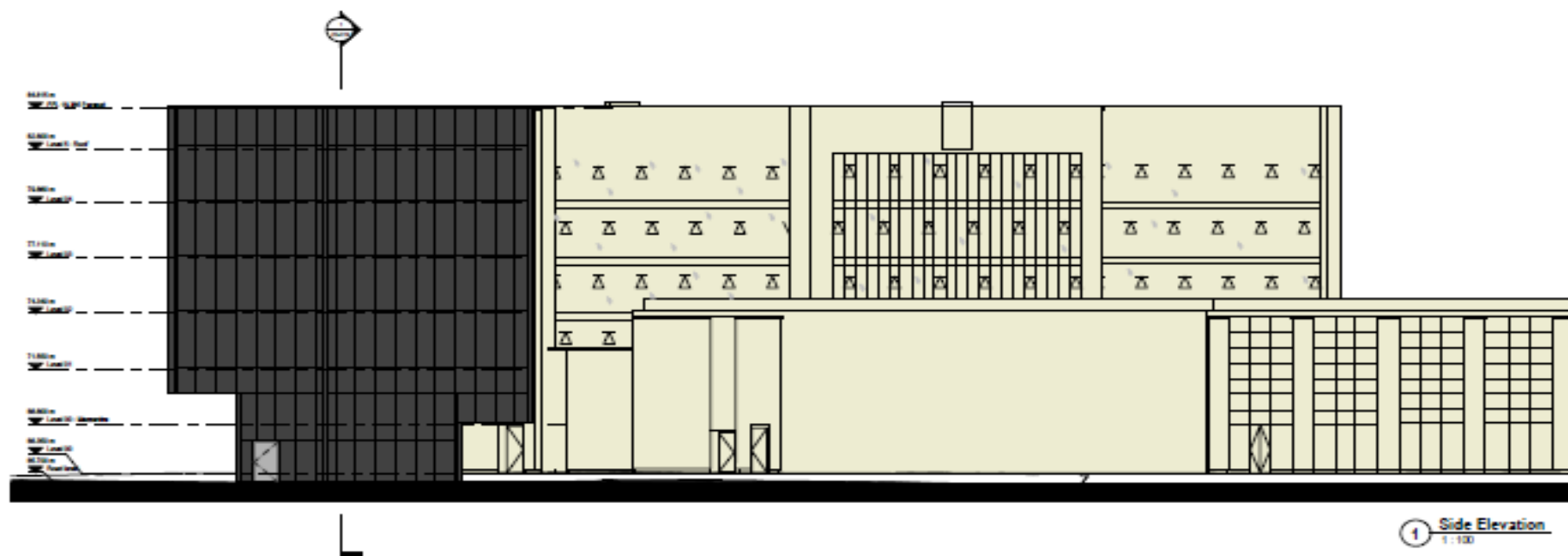



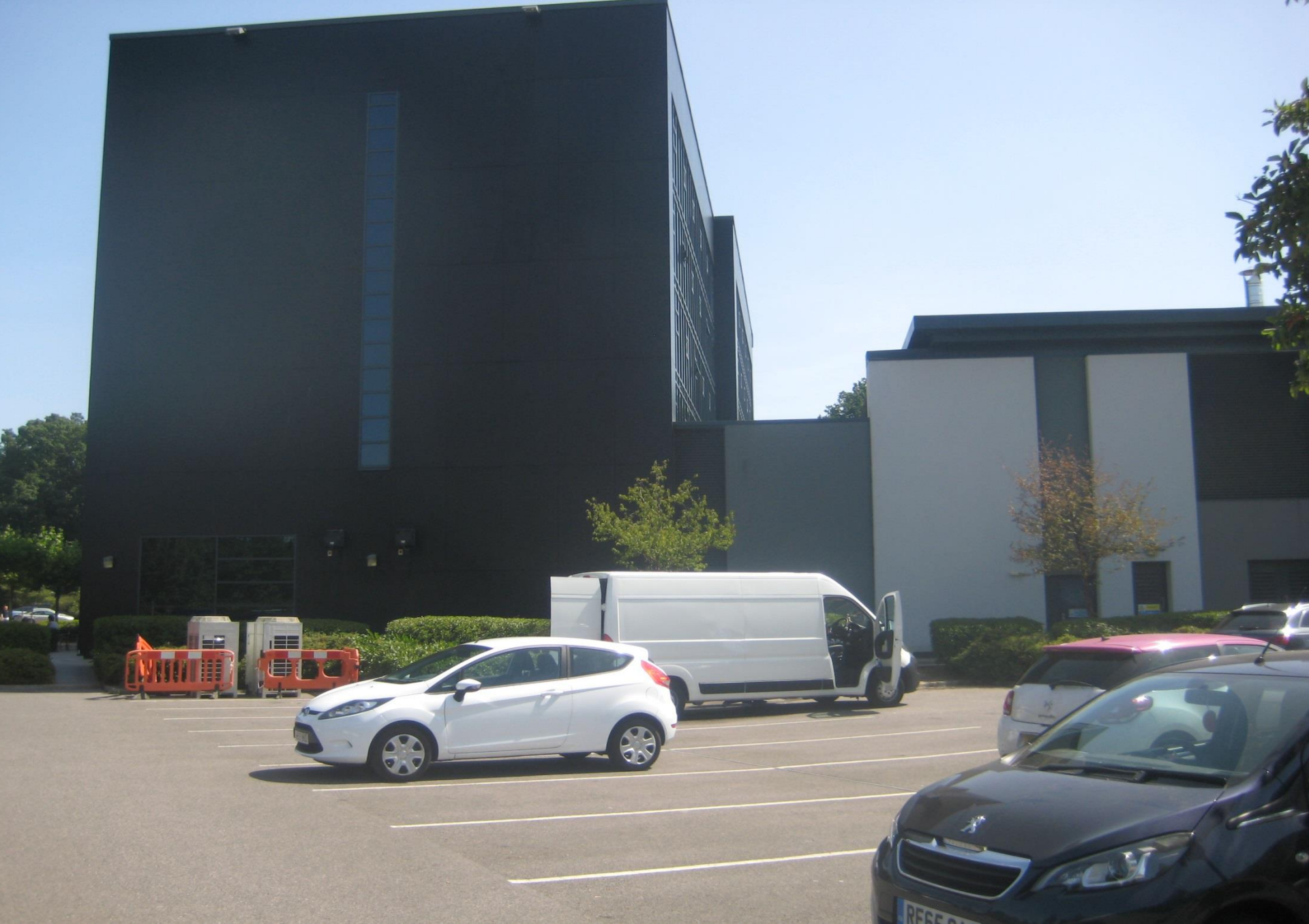



© Crown Copyright. All Rights Reserved. Rushmoor Borough Council 100024204 2018

Development Management Committee

Item 10 : 18/00416/REVPP

**26 – 28 Grosvenor Road
Aldershot**

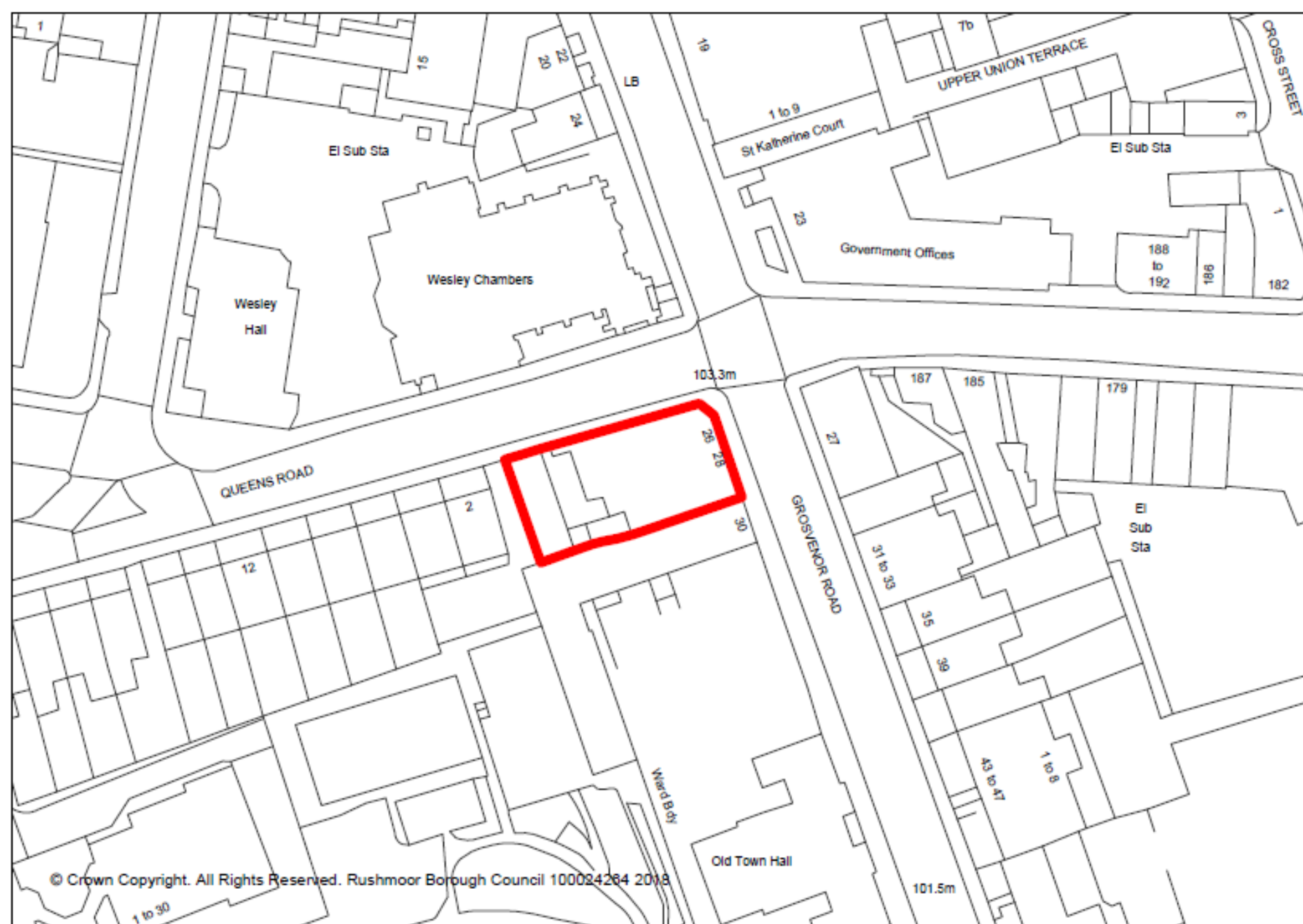

© Crown Copyright. All Rights Reserved. Rushmoor Borough Council 100024284 2018



Approved Proposed





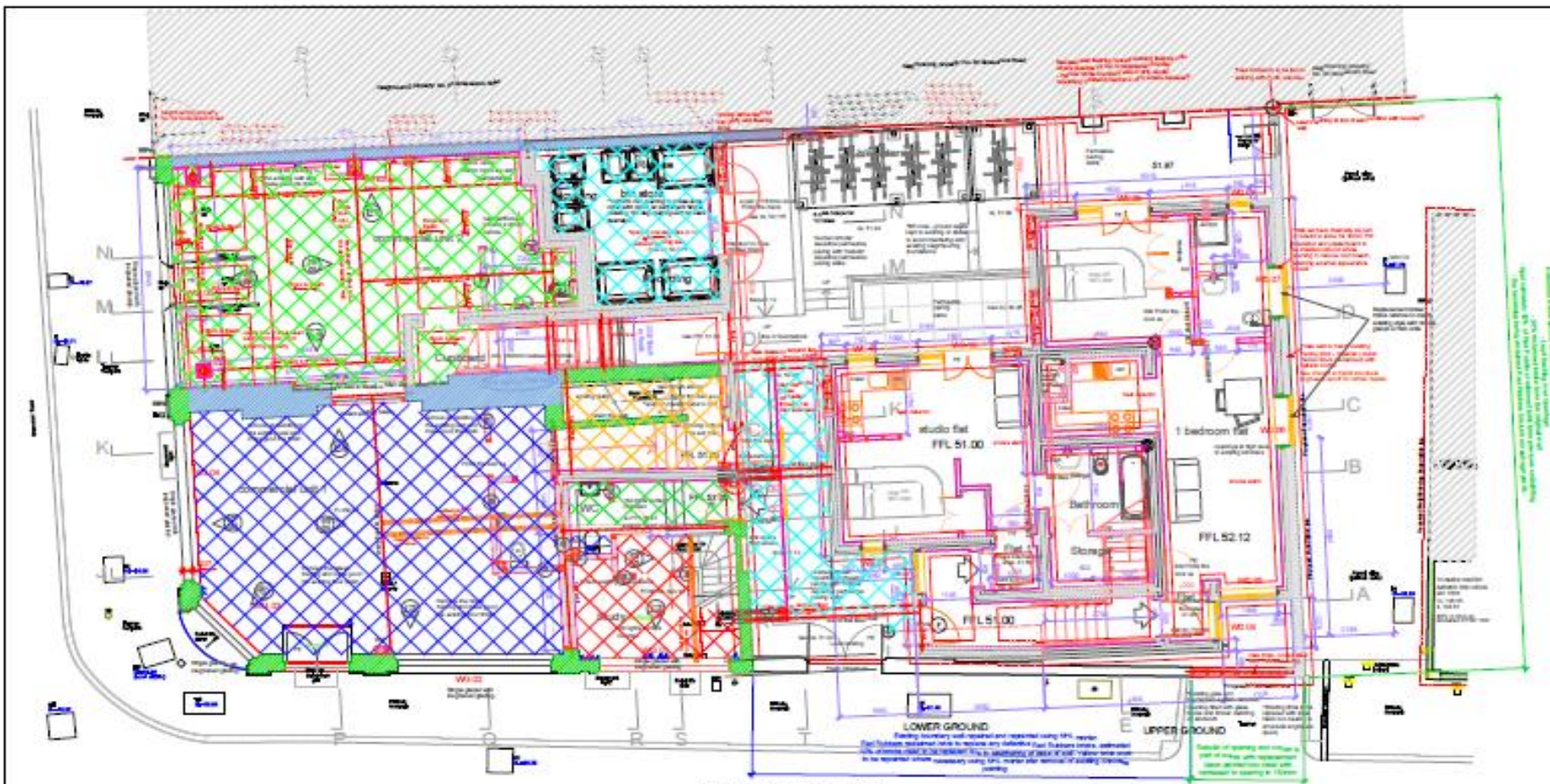

Proposed Ground Floor plan - Scale 1:50 @ A1

- KEY
- Existing - (solid grey)
 - Proposed - (hatched grey)
- 100% of the site is to be improved

- KEY
- Existing - (solid grey)
 - Proposed - (hatched grey)
 - Proposed - (hatched grey)
 - Proposed - (hatched grey)
- 100% of the site is to be improved

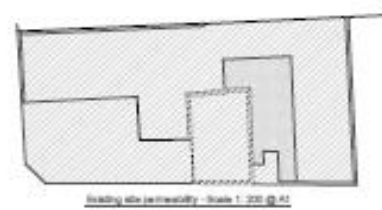
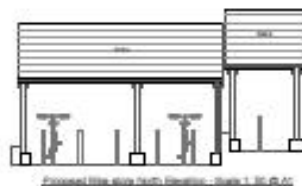







Development Management Committee

Item 11 :18/00554/FULPP

34 Church Lane East, Aldershot

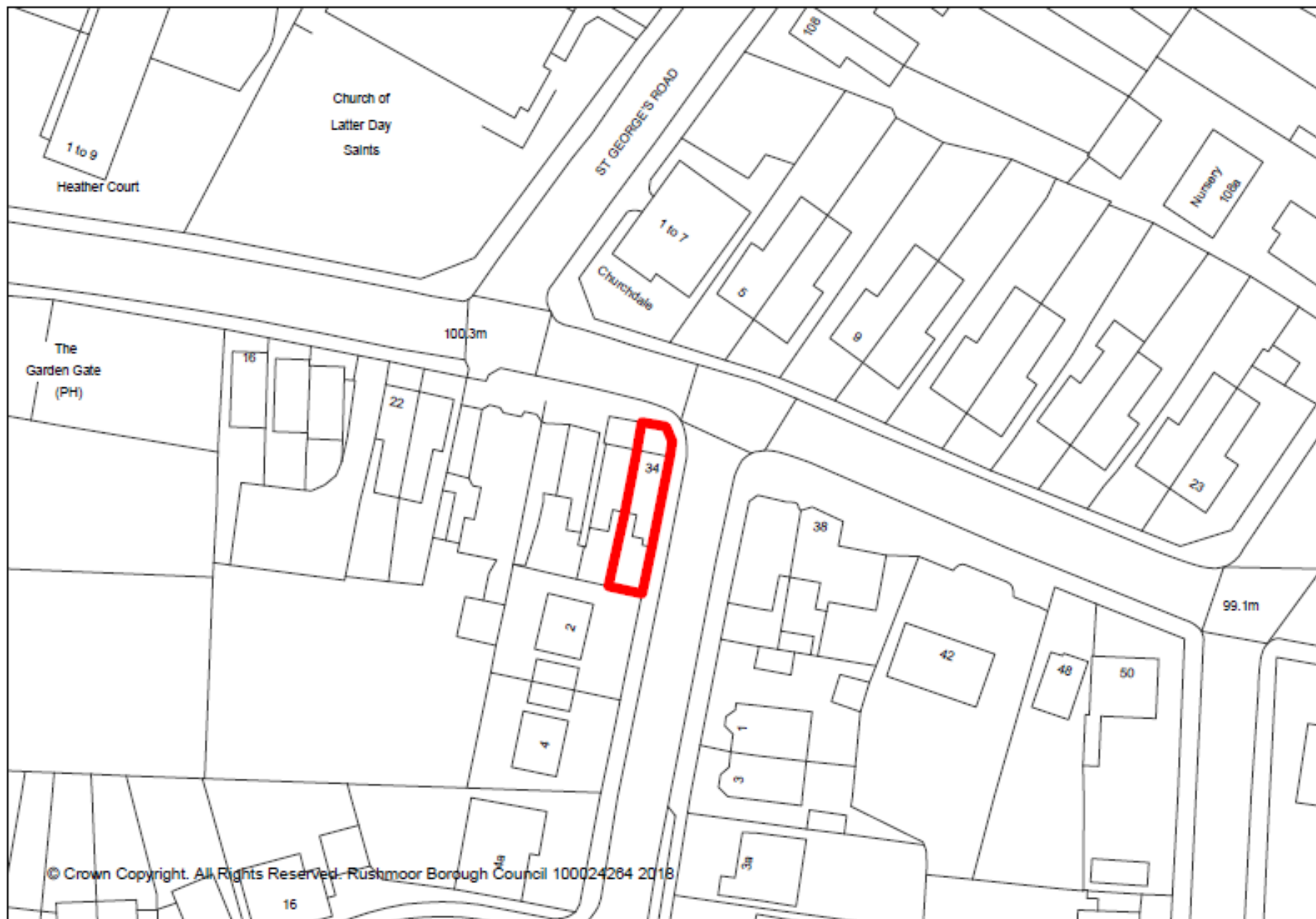

© Crown Copyright. All Rights Reserved. Rushmoor Borough Council 100024264 2018



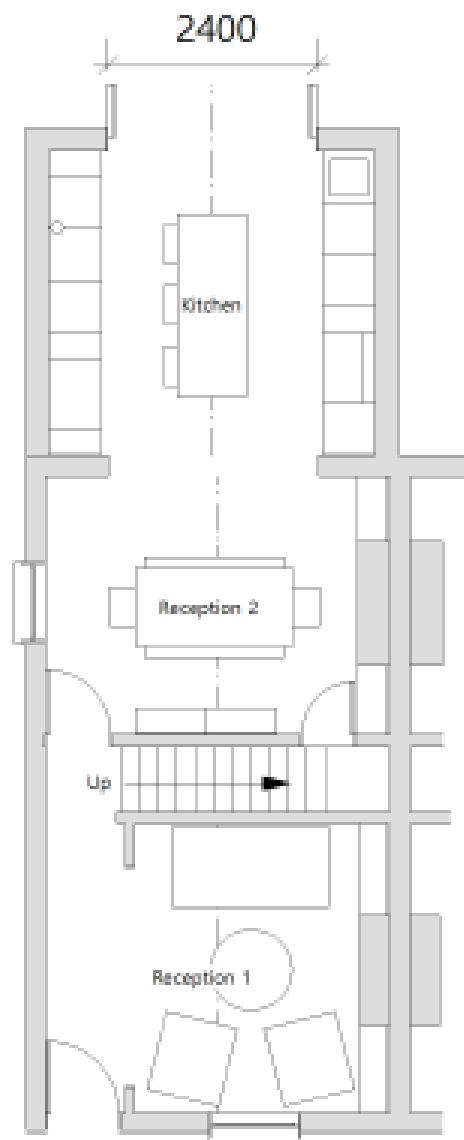

Proposed
Ground Floor

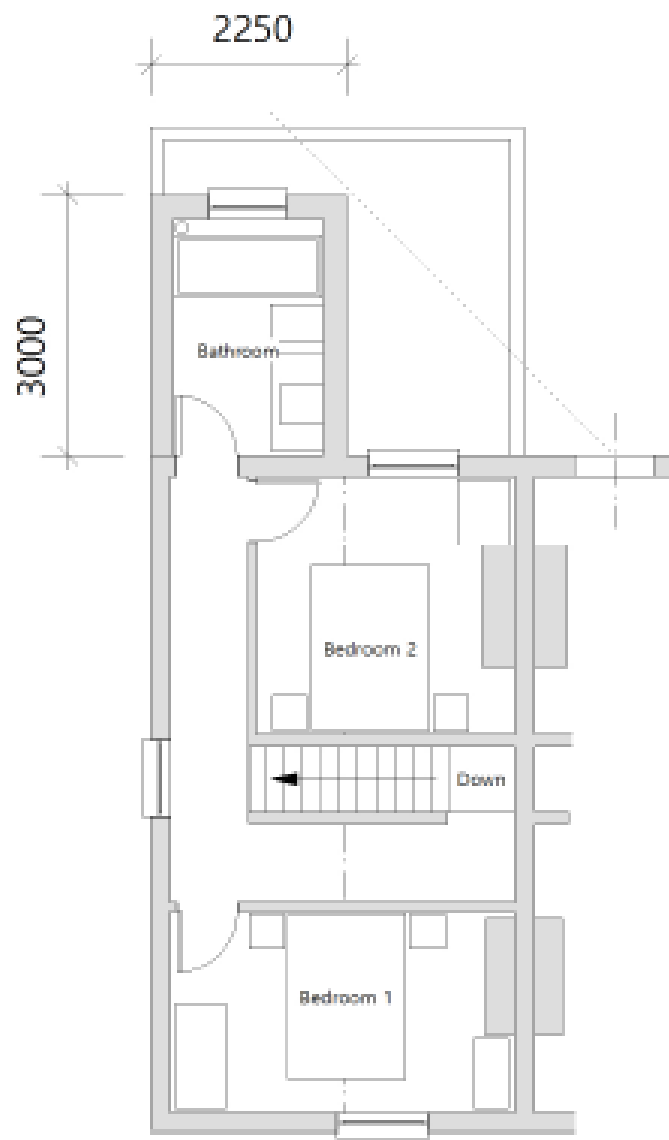

Proposed
First Floor



Proposed North (Front) Elevation

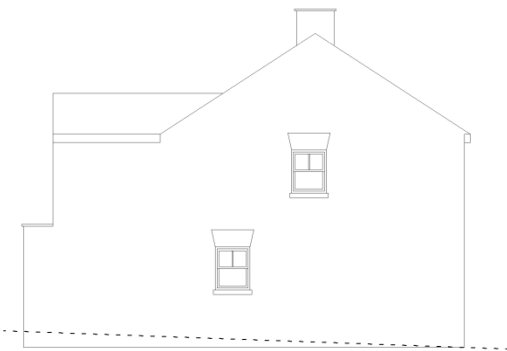

Proposed East (Side) Elevation



Proposed South (Rear) Elevation

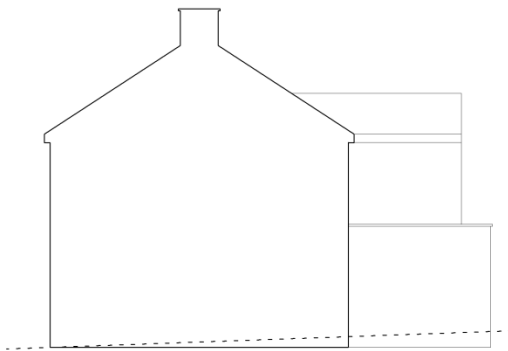

Proposed West (Side) Elevation



HOPFIELD AVENUE



Humps for
 $\frac{1}{2}$ mile
→
Humps for
90 yards
←

Development Management Committee

Agenda Item No.4 : Enforcement

**Former Lafarge Site, Hollybush
Lane, Aldershot**



Summer 2010

Former Lafarge Site - 2013 Aerial Photography









Former Lafarge Site - 2016 Aerial Photography



© 2016 Rushmoor Borough Council © 2016 Bluesky
© Crown copyright and database rights 2016 Ordnance Survey 100024264

Scale 1:1,250 @A4

Enforcement Notice Plan as modified by Appeals





5 December 2017



5 December 2017



5 December 2017



6 April 2018



6 April 2018



6 April 2018



5 December 2017



6 April 2018



5 December 2017



6 April 2018



5 December 2017



6 April 2018



August 2018



7 August 2018



7 August 2018



6 April 2018



7 August 2018



7 August 2018



7 August 2018



7 August 2018



6 April 2018



7 August 2018



7 August 2018



7 August 2018



7 August 2018

Enforcement Notice Plan as modified by Appeals



Development Management Committee

15th August 2018